

B/9859/131/A/C/90 dt 3/90

Planning Permit No. _____
APPROVED
 SUBJECT TO THE CONDITIONS IN THIS OFFICE LETTER
 No. 221/19/2304/S.1. dt 27/9/89
 M. Karthikeyan
 FOR MEMBER SECRETARY
 MADRAS METROPOLITAN DEVELOPMENT AUTHORITY
 MADRAS 600 005

20/3/90

O.H. Tank 7'4" x 12'6" x 5'0"
 HERMETICALLY SEALED

EXISTING O.H. Tank 8'0" x 10'0" x 5'0"
 HERMETICALLY SEALED.

PROPOSED BUILDING
 PARAPET WALL
 WEATHERING COURSE
 RCC SLAB 1:2:4

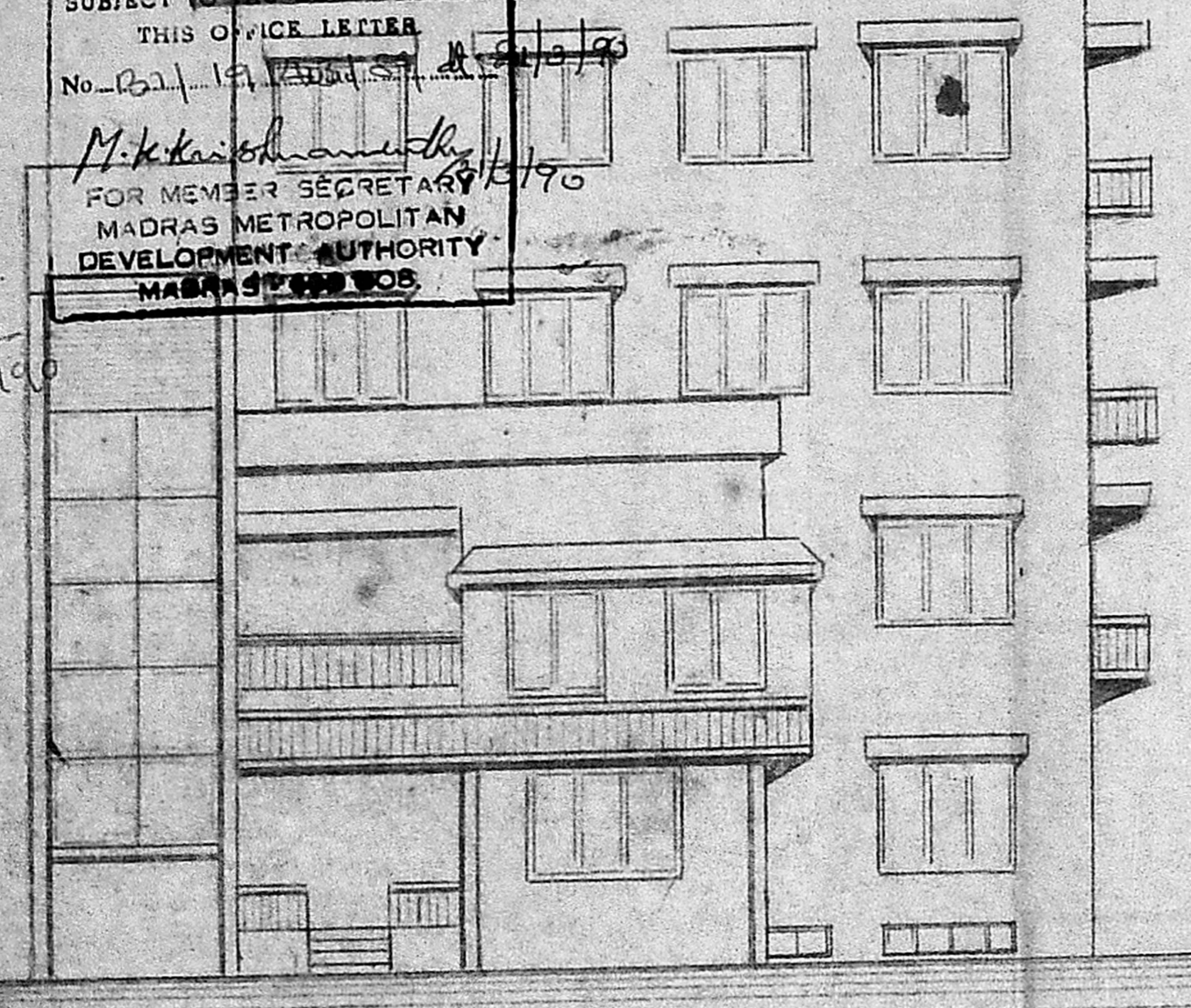

Front Elevation

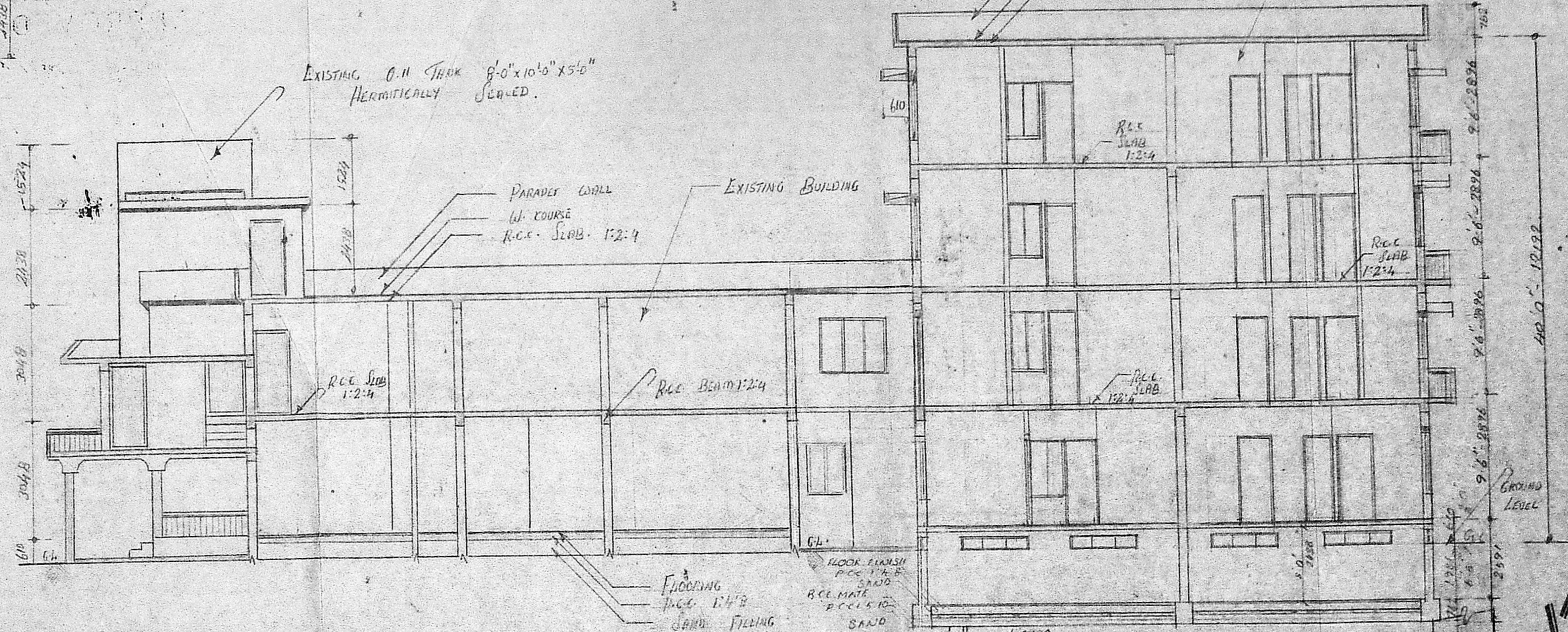

Section on m.n

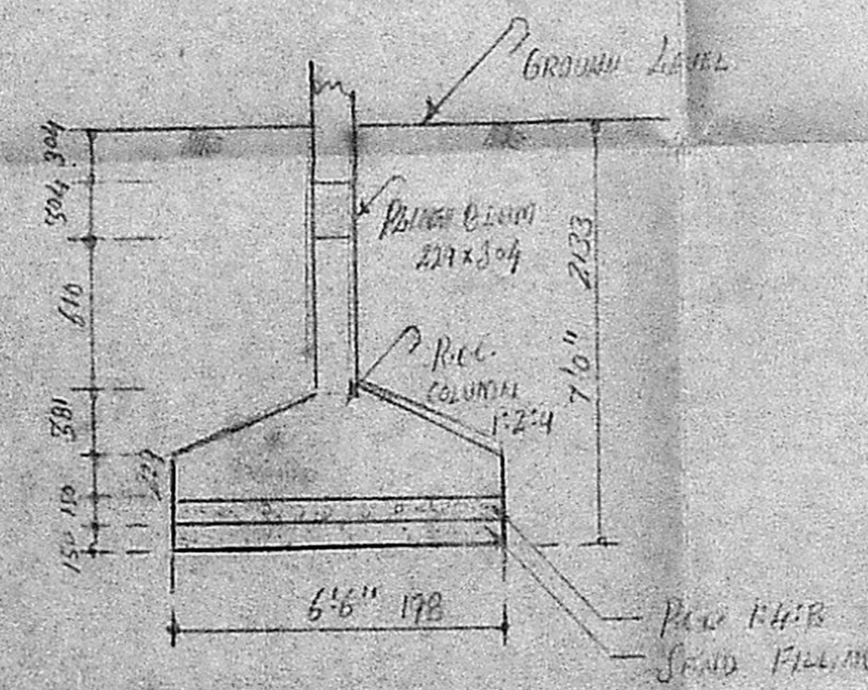

Details of compound wall

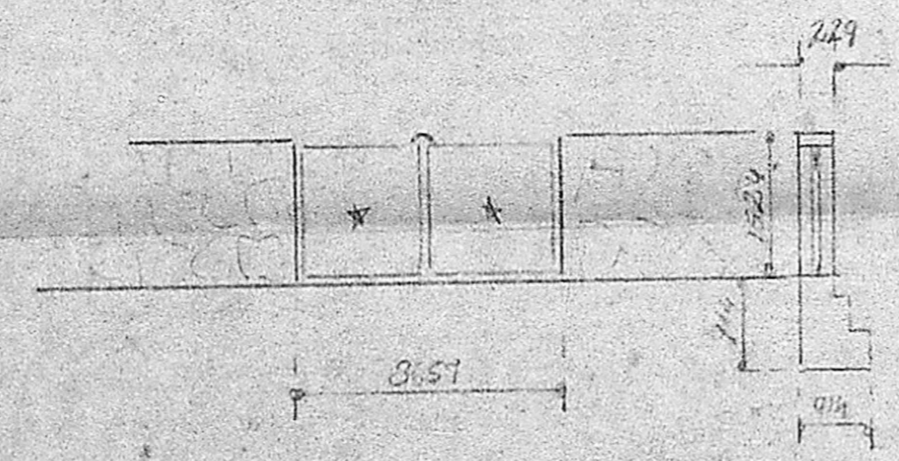

Details of ex-compound wall

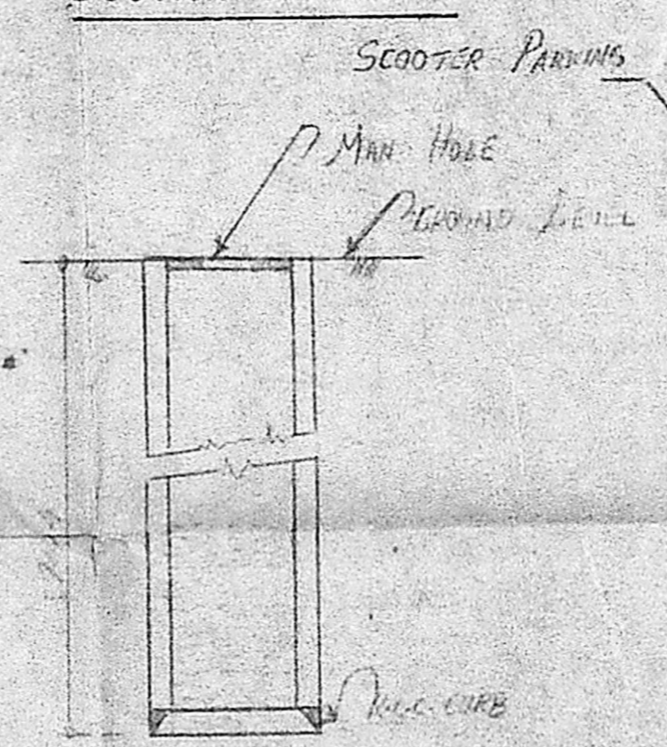

Details of existing well hermetically sealed

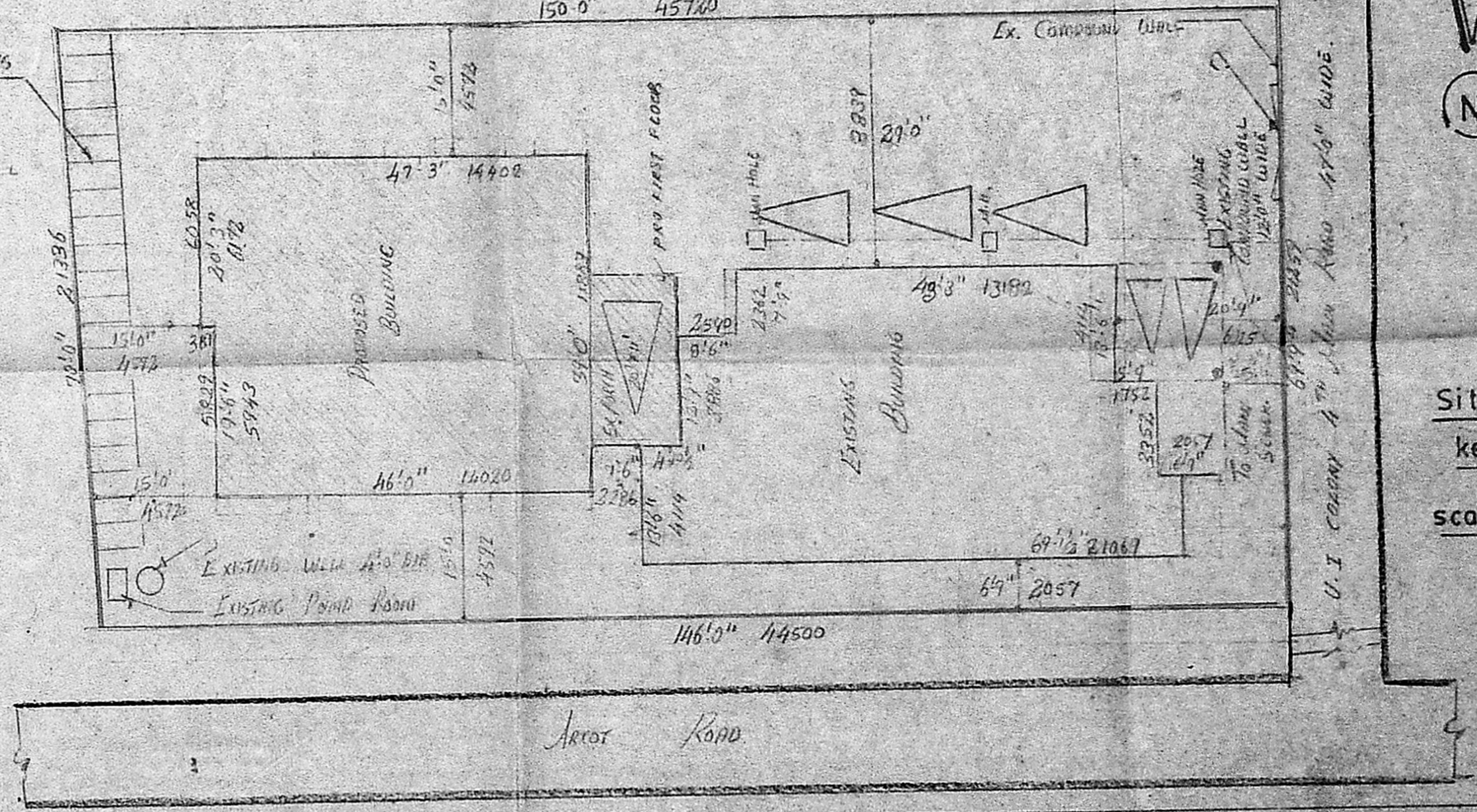

Site plan and key plan
 scale: 1" = 16'0"

proposed additions to the existing building at door no -4 Ts.no. 9, block no. 40, U.I. Colony 4th main door, pulliur division, madras -24.

Specification

Foundation: Brick work in c.m. 1:6 over 9" tk. p.c.c. 1:5:10 over 9" tk sand filling
Basement and superstructure: b.k. work in c.m. 1:6 plastered in c.m. 1:5 12" tk.
Flooring: Mosaic floor finish 18 tk over 150 tk p.c.c. 1:5:10 over sand filling.
Roof: r.c.c. Roof 1:2:4.
w.course: two courses of flat country tiles set in c.m. 1:3, over b.k. jelly lime concrete 1 1/2" laid to slop.
Joinery: Best indian teak wood.

proposed color shown :
 Existing color shown :
 site color shown :
 road color shown :

scale : 1" = 8'0"
 Date : 27-9-89

owner. 	licensed surveyor. S. chockalingam BE M.I.E. class I surveyor, L.S. no. 213, corporation of madras.	Architects Srinivasa Enterprises, 23, Naickmar street, west mambalam, madras -33. ph. 4822848
------------	---	--

For. Mr. VENKATA SUBBIAH

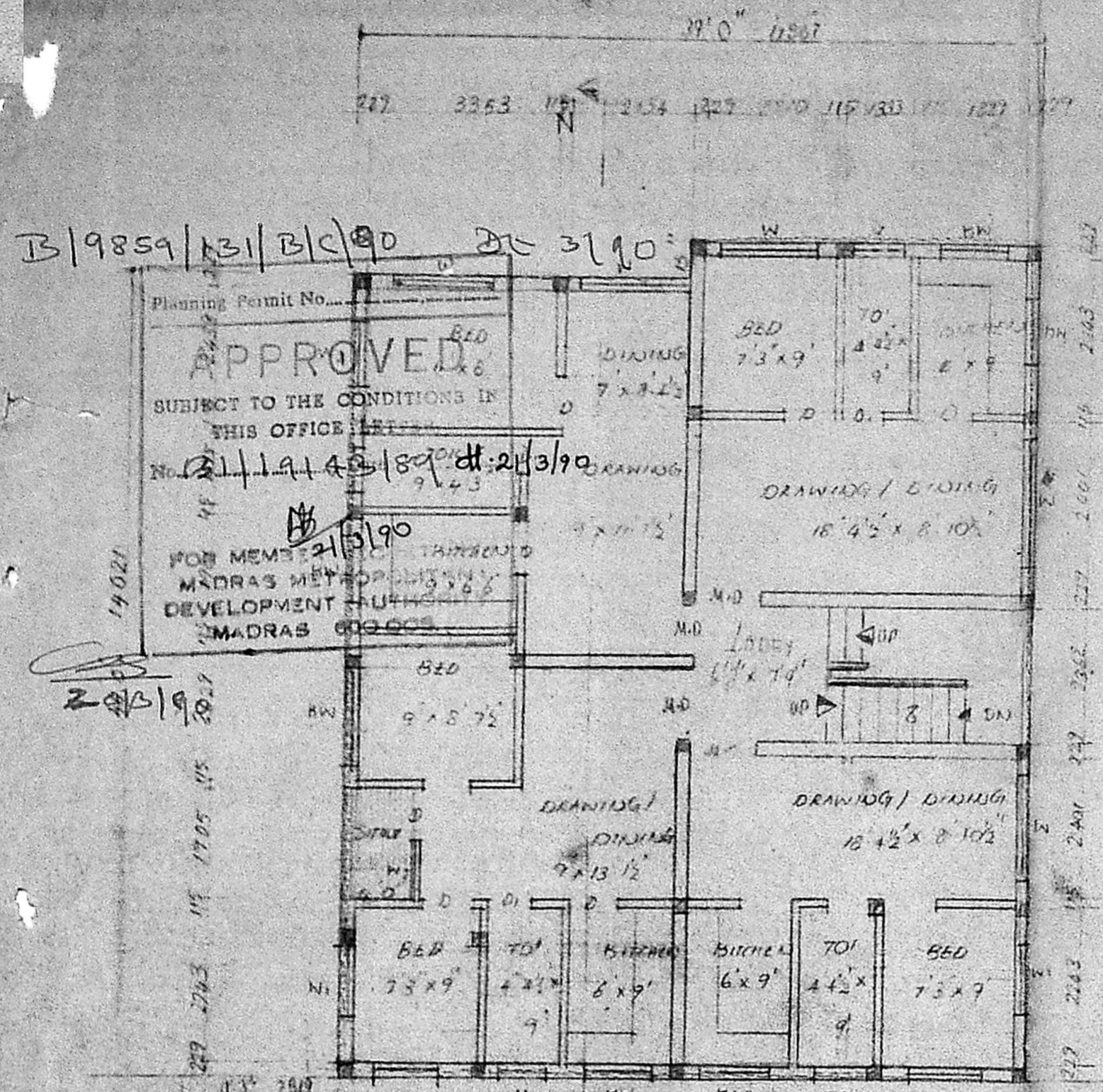

Ground floor plan [Front existing, Rear proposed]

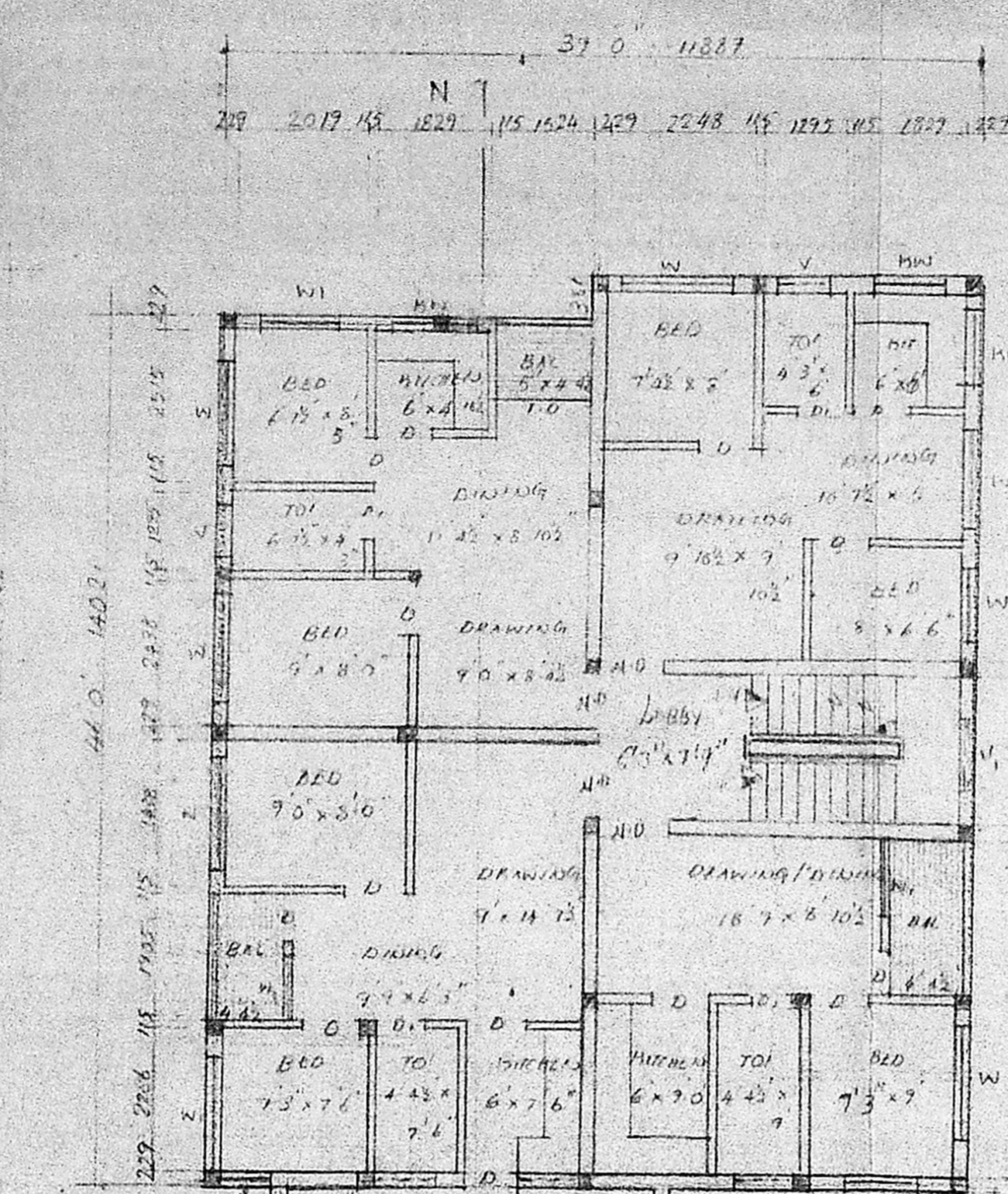

Typical floor plan

Rear : Proposed I, II and III floors
 Front : Existing first floor only

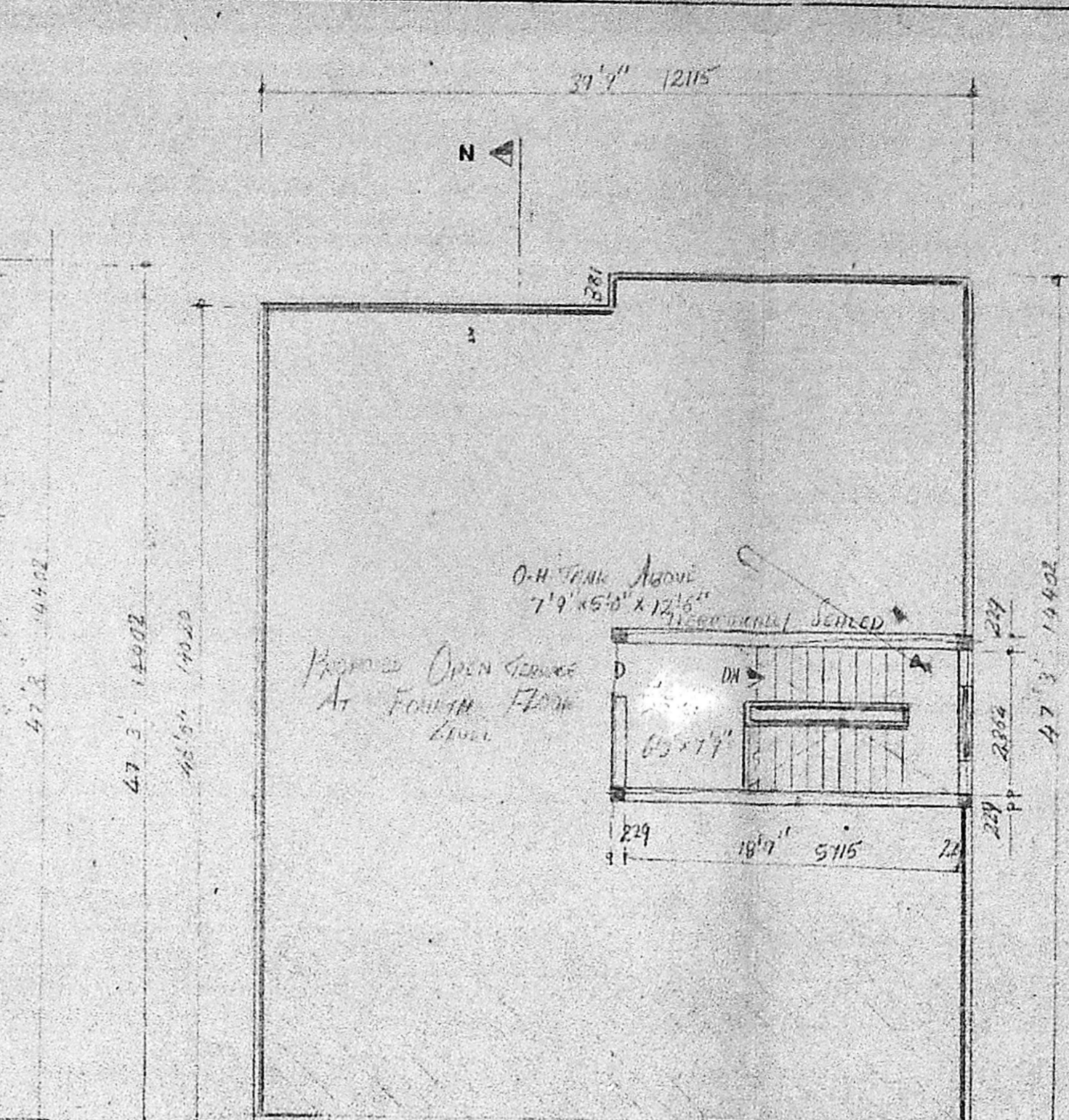

Terraace floor plan

Front : Existing terrace
 Rear : Proposed terrace

proposed addition to the existing building at door no-4, T.s. no-9, block no.40. U.I. colony 4th main road, puliyur division, madras-24.

MMDA (B)/PP No. C.No. 11/1912/15
 Assl. Surveyor
 For M. R. VENKATA SUBBIAH PART II

A. P. Mistry D.P.

M.D.	1066 x 2133	Main door
D	914 x 2133	door
D	762 x 2133	"
w	1828 x 1372	window
w	1219 x 1372	"
w ₂	2438 x 1372	"
w ₄	914 x 1372	"
w ₃	2438 x 2743	Glazed fixed cum openable window.
k.w	1828 x 1066	k. window
k.w	1219 x 1066	"
v	914 x 610	ventilator
v	1219 x 610	"
v	1829 x 457	"
f.d	1521 x 2278	French door

Existing building color shown :
 proposed building color shown :
 site color shown :
 road color shown :

scale : 1" = 8'-0"
 Date : 27-9-89

licensed surveyor
 S. chockalingam B.E. M.I.E.
 class I surveyor
 L.s. no. 213,
 corporation of madras

Owner

Architects
 Srinivasa Enterprises
 23, Naickmar street,
 madras - 33.

ph : 4822848

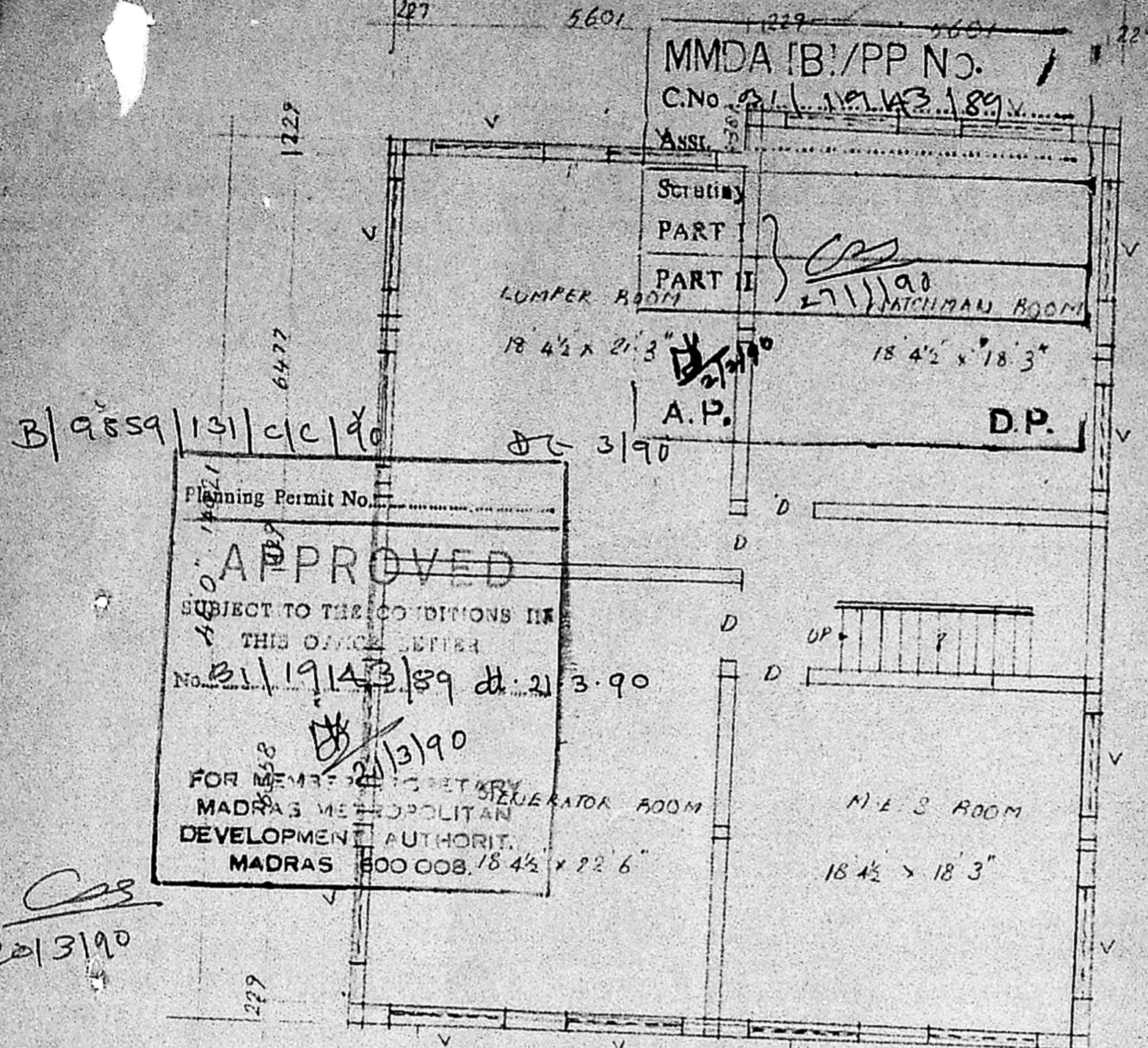

B/9859/131/c/c/90
 22/3/90

Planning Permit No. 1400/1989
APPROVED
 SUBJECT TO THE CONDITIONS IN THIS OFFICE SEPERA
 No. B/19143/89 dt. 21/3/90
 FOR MEMBER SECRETARY
 MADRAS METROPOLITAN
 DEVELOPMENT AUTHORITY
 MADRAS 600 008

MMDA (B)/PP No. 1
 C.No. B/19143/89
 Assl. 5601
 Scrutin. 5601
 PART I
 PART II
 A.P. 3/90
 D.P.

PROPOSED ADDITION TO EXISTING BUILDING AT DOOR NO 4 TO DOOR BLOCK NO 40, U I COLONY WITH MAIN ROAD, PULIYUR DIVISION, MADRAS 28

FOR M. VENKATA SUBBIAH

- EXISTING COLOR SHOWN
- PROPOSED COLOR SHOWN
- SITE COLOR SHOWN
- ROAD COLOR SHOWN

SINCE 1/8/90 DATE 2/1/90

OWNER

LICENSED SURVEYOR

S. CHOKKALINGAM I.E. S. S. S.

23-AD-213 COLLABORATION OF MATERIAL

ARCHITECTS

SRINIVASA ENTERPRISES

23 KANCHANAR STREET

MADRAS 600 008

PHONE 48220435 4822344

BASEMENT FLOOR PLAN (FRONT EXISTING, REAR PROPOSED)